

Recreation Hunting Permit Map

Blue Mountains - Murihiku

Check your permit for conditions that may apply to this area



New Zealand Government

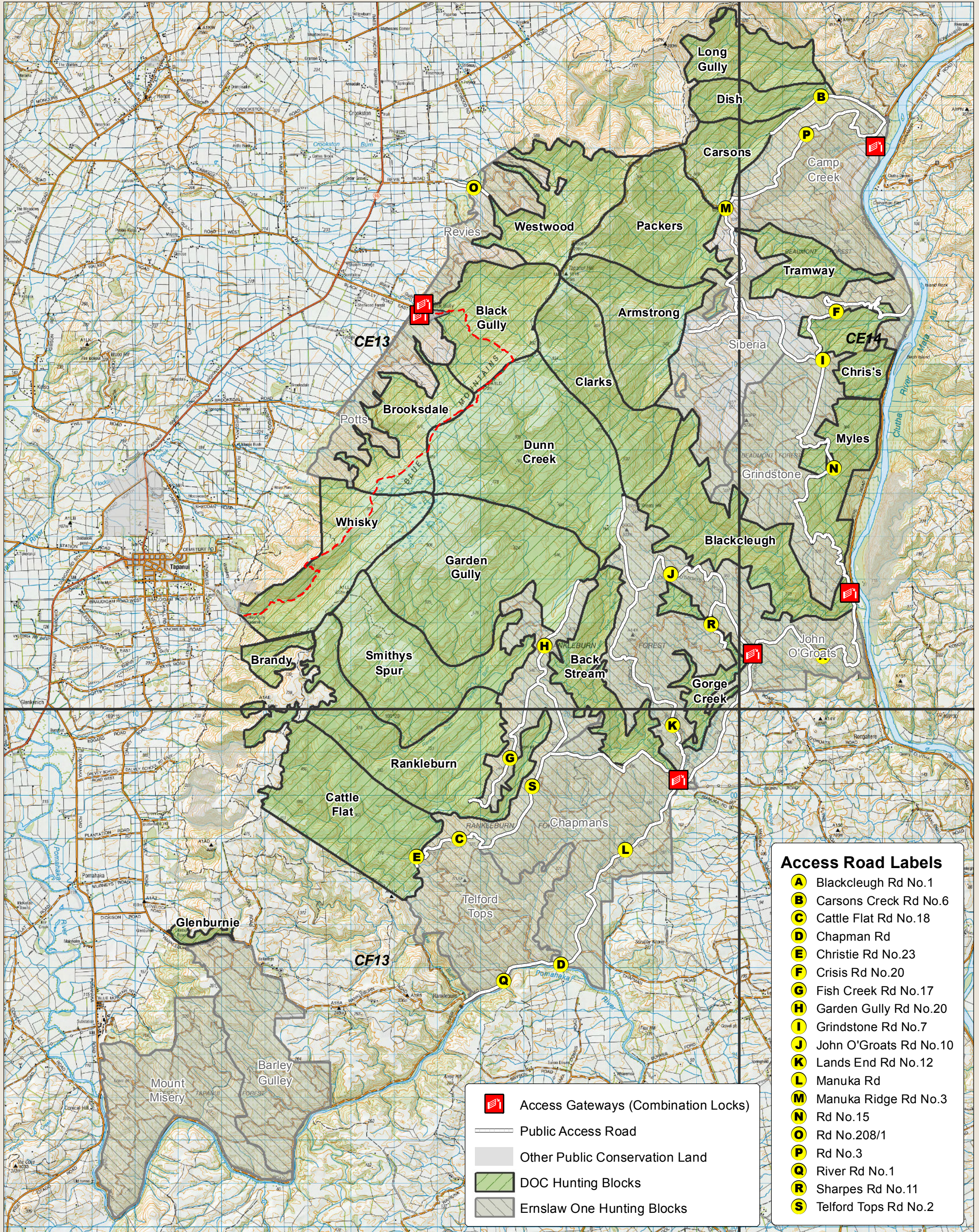

- Access Road Labels**
- A** Blackcleugh Rd No.1
 - B** Carsons Creek Rd No.6
 - C** Cattle Flat Rd No.18
 - D** Chapman Rd
 - E** Christie Rd No.23
 - F** Crisis Rd No.20
 - G** Fish Creek Rd No.17
 - H** Garden Gully Rd No.20
 - I** Grindstone Rd No.7
 - J** John O'Groats Rd No.10
 - K** Lands End Rd No.12
 - L** Manuka Rd
 - M** Manuka Ridge Rd No.3
 - N** Rd No.15
 - O** Rd No.208/1
 - P** Rd No.3
 - Q** River Rd No.1
 - R** Sharpes Rd No.11
 - S** Telford Tops Rd No.2

- Access Gateways (Combination Locks)
- Public Access Road
- Other Public Conservation Land
- DOC Hunting Blocks
- Ernslaw One Hunting Blocks

This map is a guide only and is not for navigation
 Crown Copyright Reserved
 Please contact Ernslaw One for their hunting blocks.

5 km

Scale at A3 = 1:80,000
 NZGD 2000 New Zealand Transverse Mercator
 Tuesday, 24 March 2015
 Document Name: Hunting_blocks_Overview_Blue_mtns_A3_Mar2015

