

# Lower Wilkin

BLOCK ID: 14

Check your permit and the DOC website for conditions that may apply to this area: [www.doc.govt.nz/hunting](http://www.doc.govt.nz/hunting)



Department of Conservation  
Te Papa Atawhai  
New Zealand Government

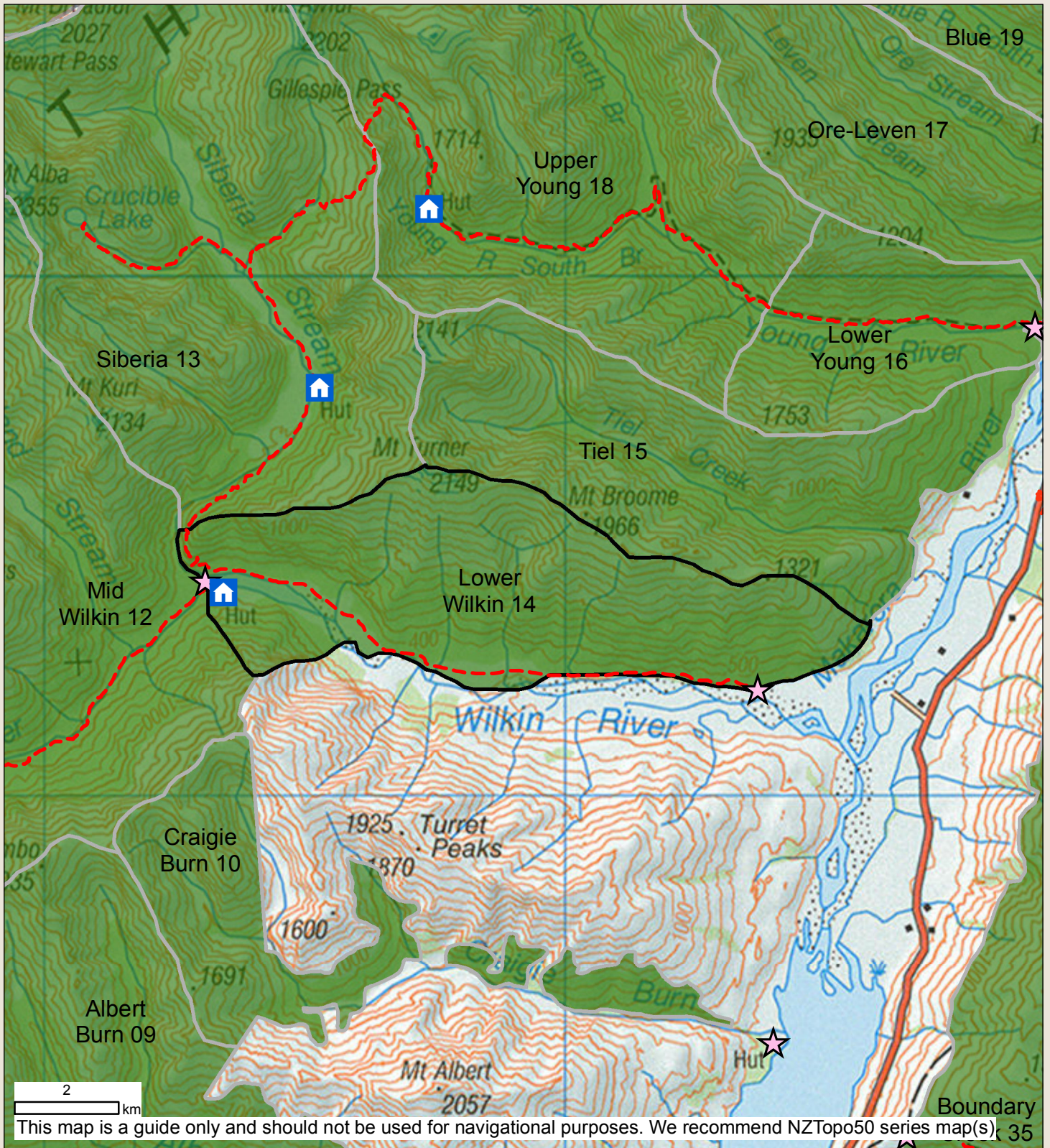

This map is a guide only and should not be used for navigational purposes. We recommend NZTopo50 series map(s) 35

- |  |                       |                                |
|--|-----------------------|--------------------------------|
| Boundary of this hunting block           | Hunting is permitted  | Other public conservation land |
| Landing point - described on DOC website | Hunting is restricted | Topo50 Sheetlines              |
| Access point - described on DOC website  | Hunting is prohibited | DOC Hut                        |
| Tracks                                   |                       |                                |
| 4WD                                      |                       |                                |

**No dogs.**

**Aircraft access by permit only. Jetboat access to Kerin Forks Hut .**

**Balloted ROAR block from mid March to end April annually**

**Foot access by landowner permission**