

Breast Creek Block

BLOCK ID: 39

Check your permit and the DOC website for conditions that may apply to this area: www.doc.govt.nz/hunting



Department of Conservation
Te Papa Atawhai
New Zealand Government

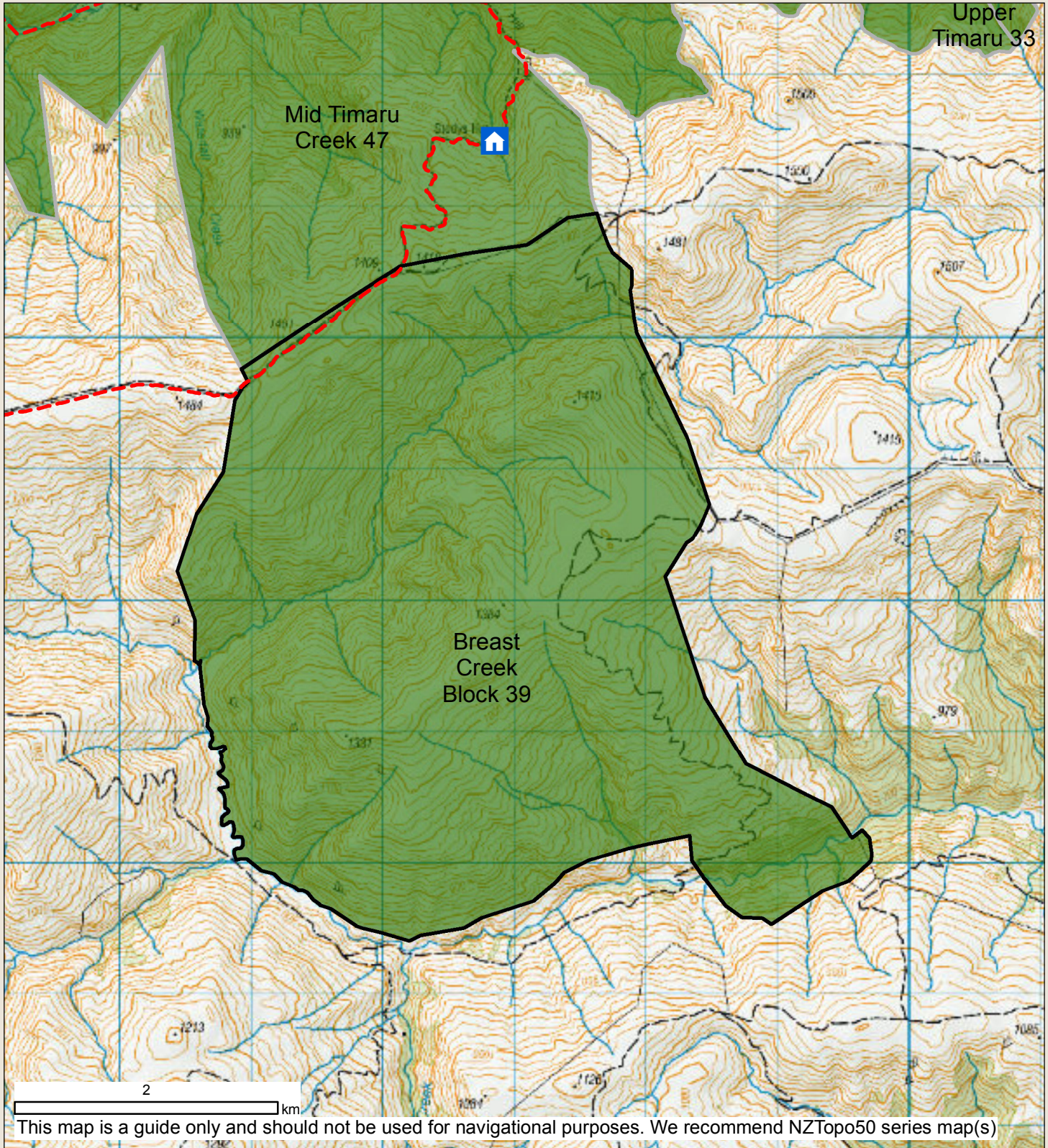

- | | | |
|--|---|--------------------------------|
| Boundary of this hunting block | Hunting is permitted | Other public conservation land |
| Landing point - described on DOC website | Hunting is restricted | Topo50 Sheetlines |
| Access point - described on DOC website | Hunting is prohibited | DOC Hut |
| Tracks | Dogs by permission of access landowner. | |
| 4WD | Balloted ROAR block from mid March to end April annually | |