

S I T E P L A N
1:200

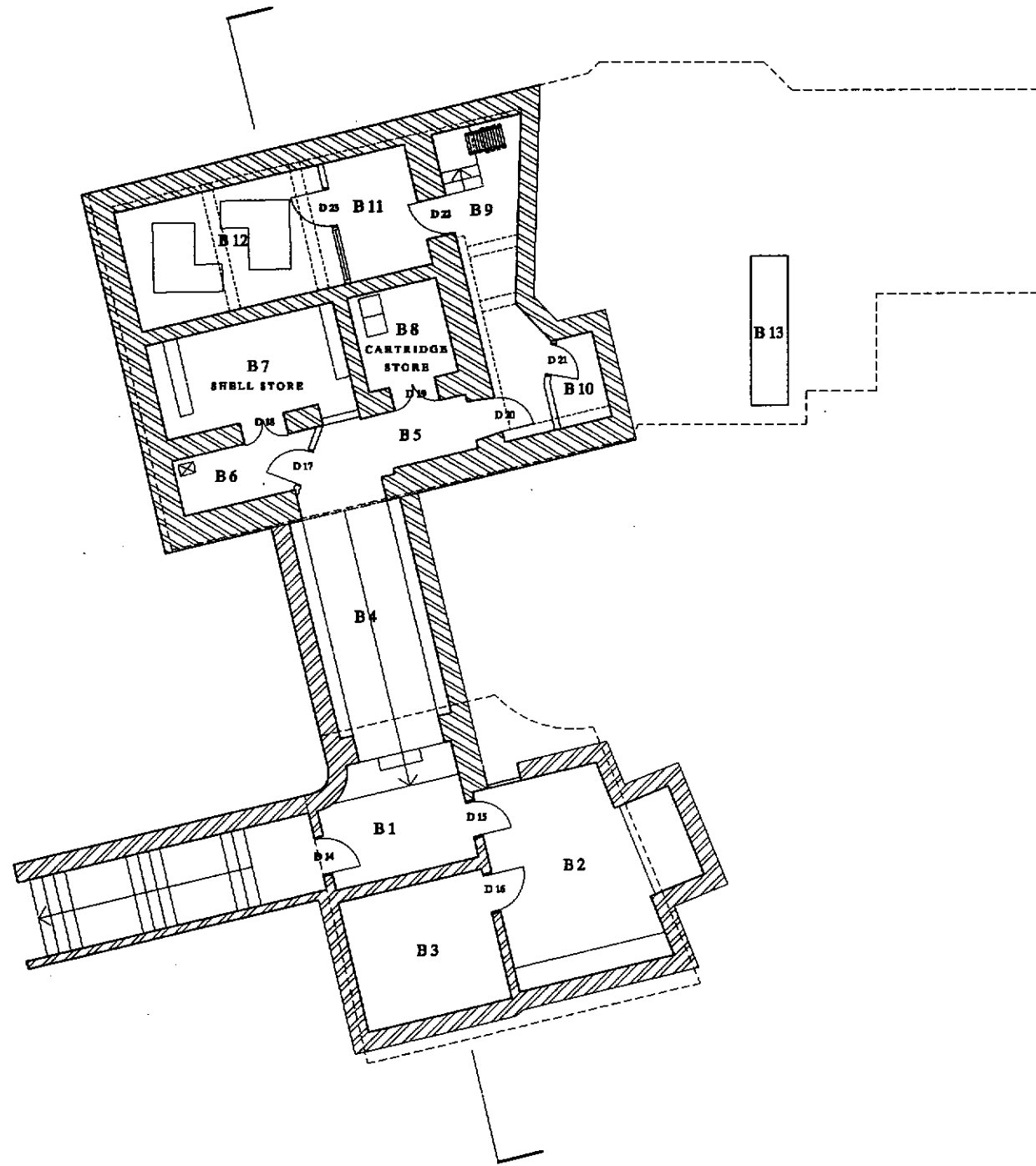

| | | |
|--|---|--|
| CHRIS COCHRAN FNZIA CONSERVATION ARCHITECT 20 GLENBERRIE TERRACE THORNDON WELLINGTON TEL 472 8847 FAX 472 8846 | SITE PLAN A EXISTING | NO.: A1 OF 12 SCALE: 1:200 |
| | DOMINION OBSERVATORY KELBURN, WELLINGTON | DATE: JUNE 1999 DRAWN: RUSSELL MURRAY |





B A S E M E N T P L A N
1:100



N O R T H



| | | | |
|--|---|--|--|
| CHRIS COCHRAN FNZIA CONSERVATION ARCHITECT 20 GLENHERVIE TERRACE THORNDON WELLINGTON TEL 472 8847 FAX 472 8846 | BASEMENT PLAN AS EXISTING | | NO.: A2 OF 12 |
| | DOMINION OBSERVATORY KELBURN, WELLINGTON | | SCALE: 1:100 DATE: JUNE 1999 DRAWN: RUSSELL MURRAY |



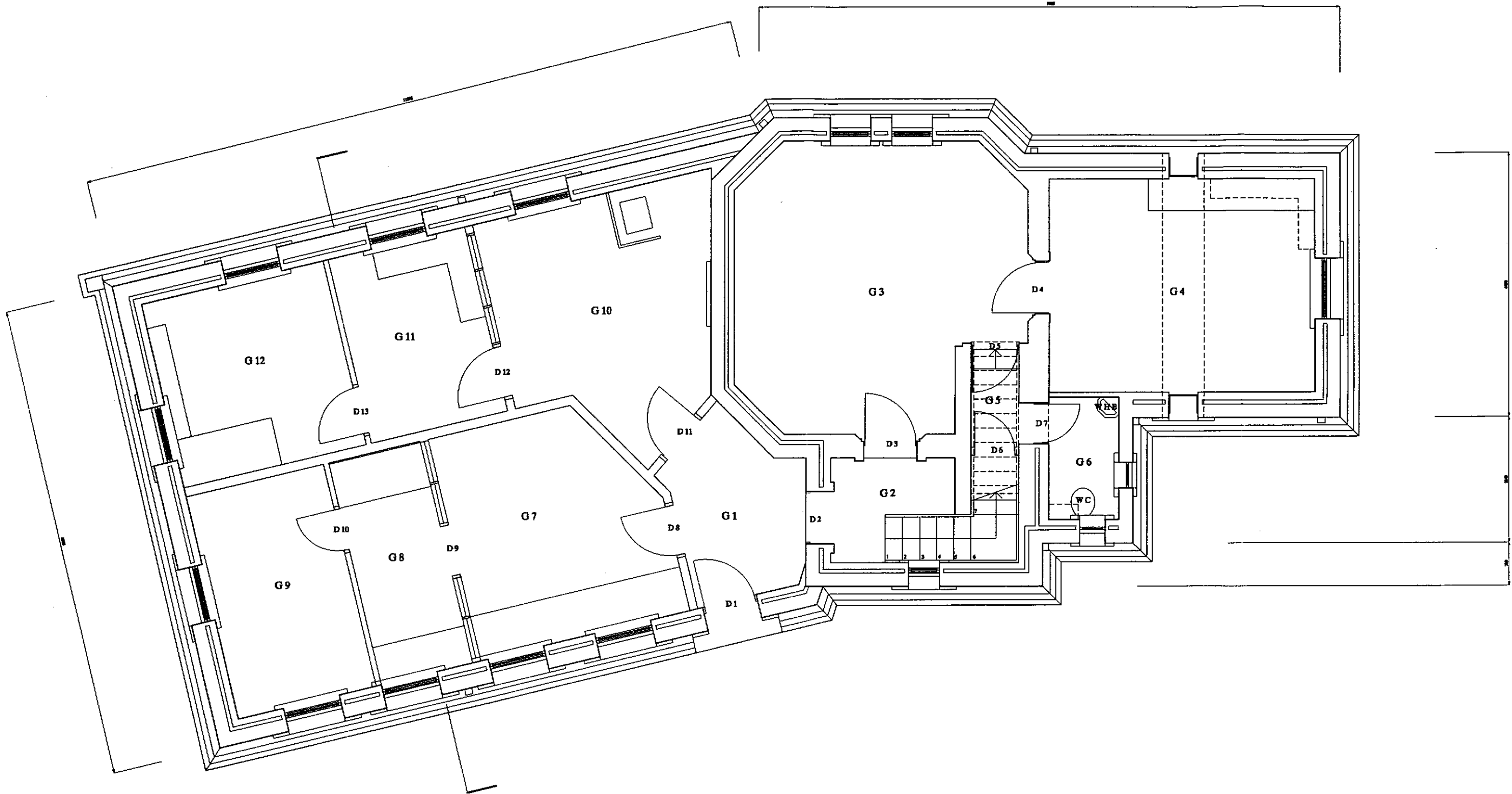

EXISTING GROUND FLOOR PLAN
1 : 5 0

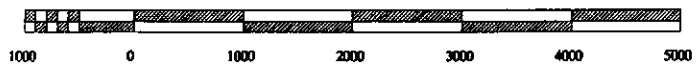

NORTH

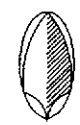

| | | | |
|--|---|--|---|
| CHRIS COCHRAN FNZIA CONSERVATION ARCHITECT 20 GLENBERVIE TERRACE THORNDON WELLINGTON TEL 472 8847 FAX 472 8846 | GROUND FLOOR AS EXISTING | | NO.: A3 of 12 |
| | DOMINION OBSERVATORY KELBURN, WELLINGTON | | SCALE: 1:50 DATE: DECEMBER 1983 DRAWN: RUSSELL MURRAY |

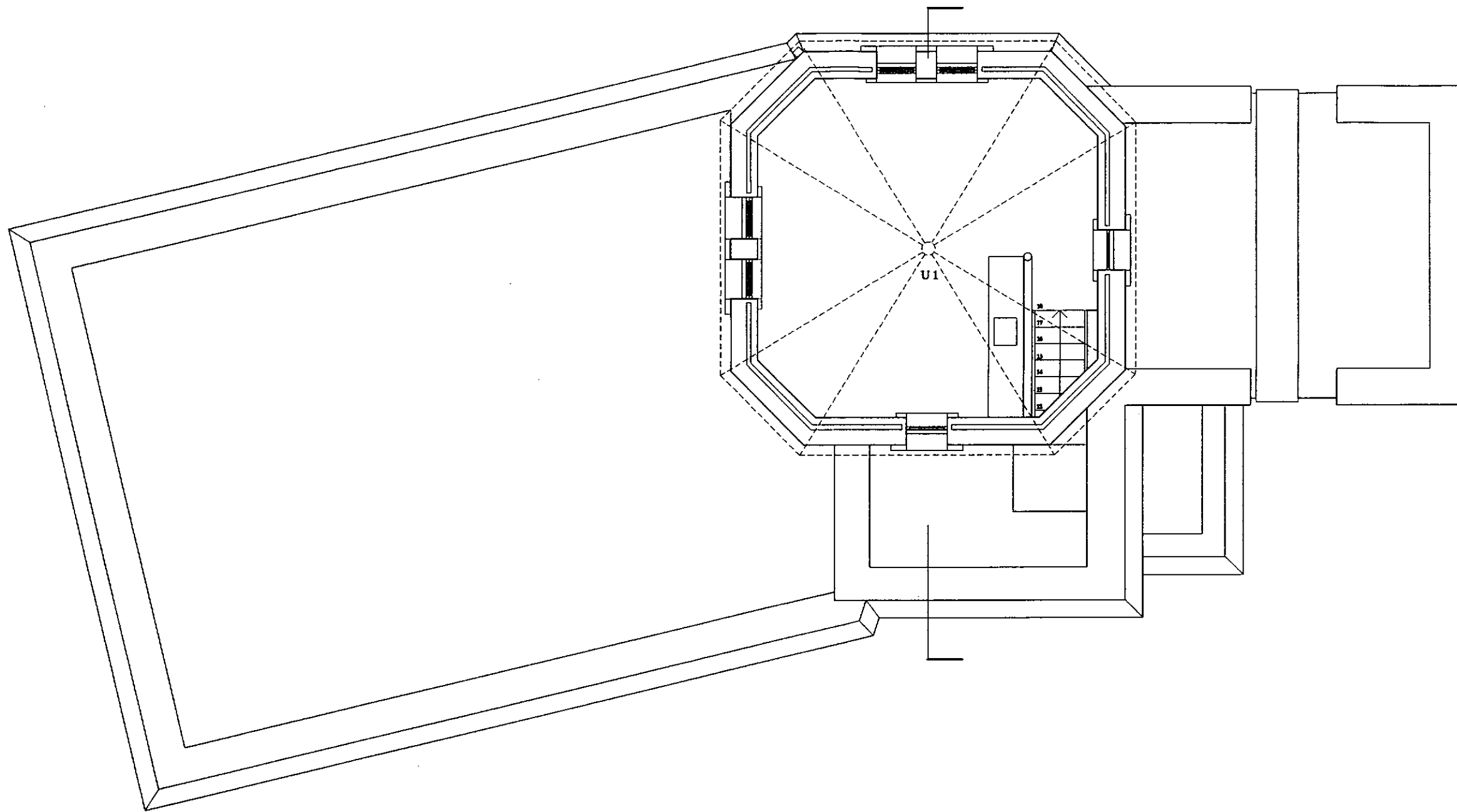

U P P E R F L O O R P L A N
1 : 5 0

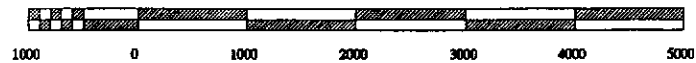

N O R T H



| | | |
|--|---|--|
| CHRIS COCHRAN FNZIA CONSERVATION ARCHITECT 20 GLENBERVIE TERRACE THORNDON WELLINGTON TEL 472 8847 FAX 472 8846 | TOP FLOOR AS EXISTING | NO.: A4 of 12 SCALE: 1:50 |
| | DOMINION OBSERVATORY KELBURN, WELLINGTON | DATE: DECEMBER 2002 DRAWN: RUSSELL MURRAY |



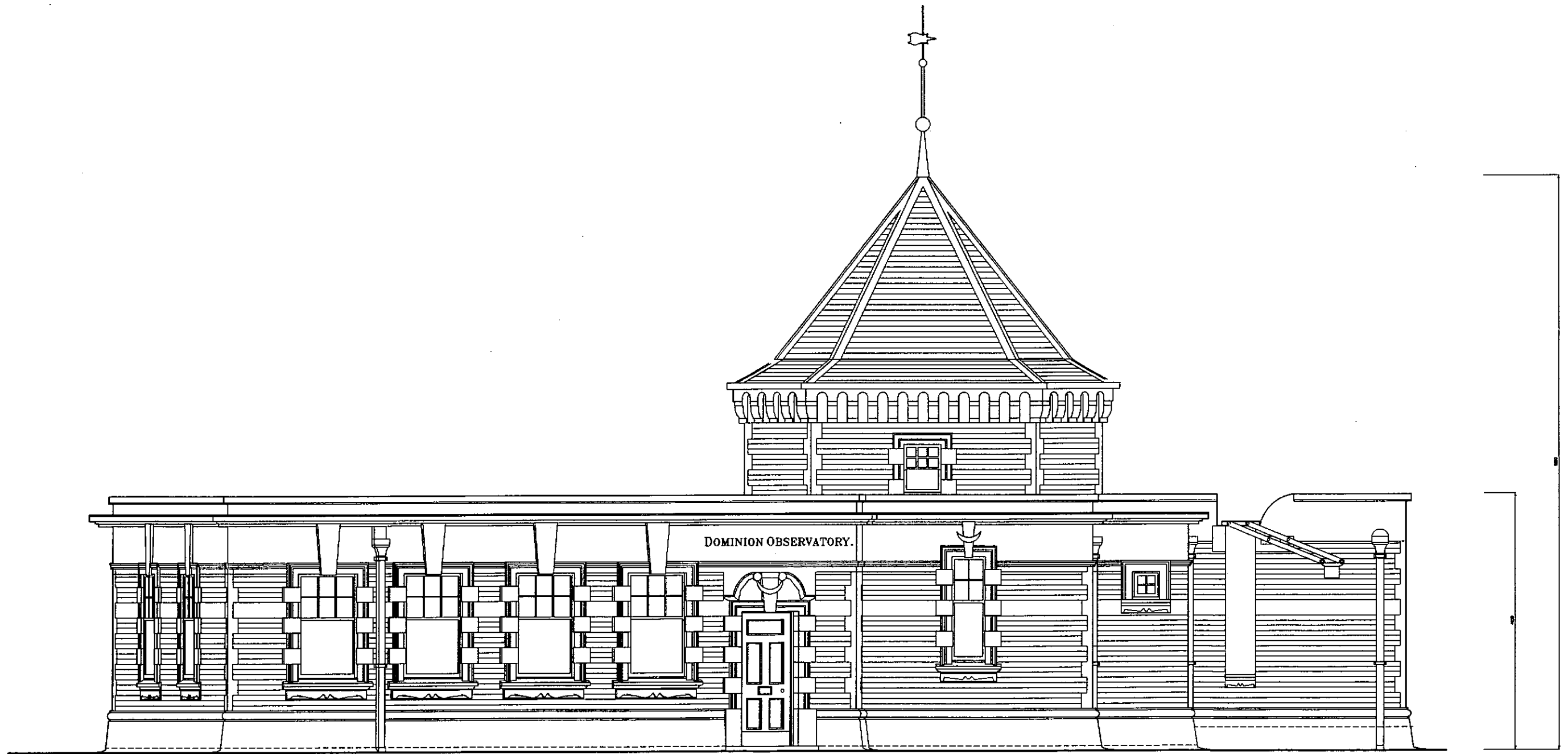

SOUTH ELEVATION

1:50

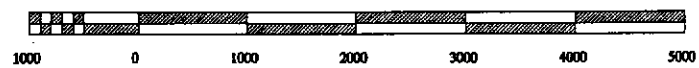

| | | | |
|--|--|--|---|
| CHRIS COCHRAN FNZIA CONSERVATION ARCHITECT 20 GLENBERVIE TERRACE THORNDON WELLINGTON TEL 472 8847 FAX 472 8846 | SOUTH ELEVATION AS EXISTING | | NO.: A5 OF 12 |
| | DOMINION OBSERVATORY KRLBURN, WELLINGTON | | SCALE: 1:50 DATE: JUNE 1999 DRAWN: RUSSELL MURRAY |



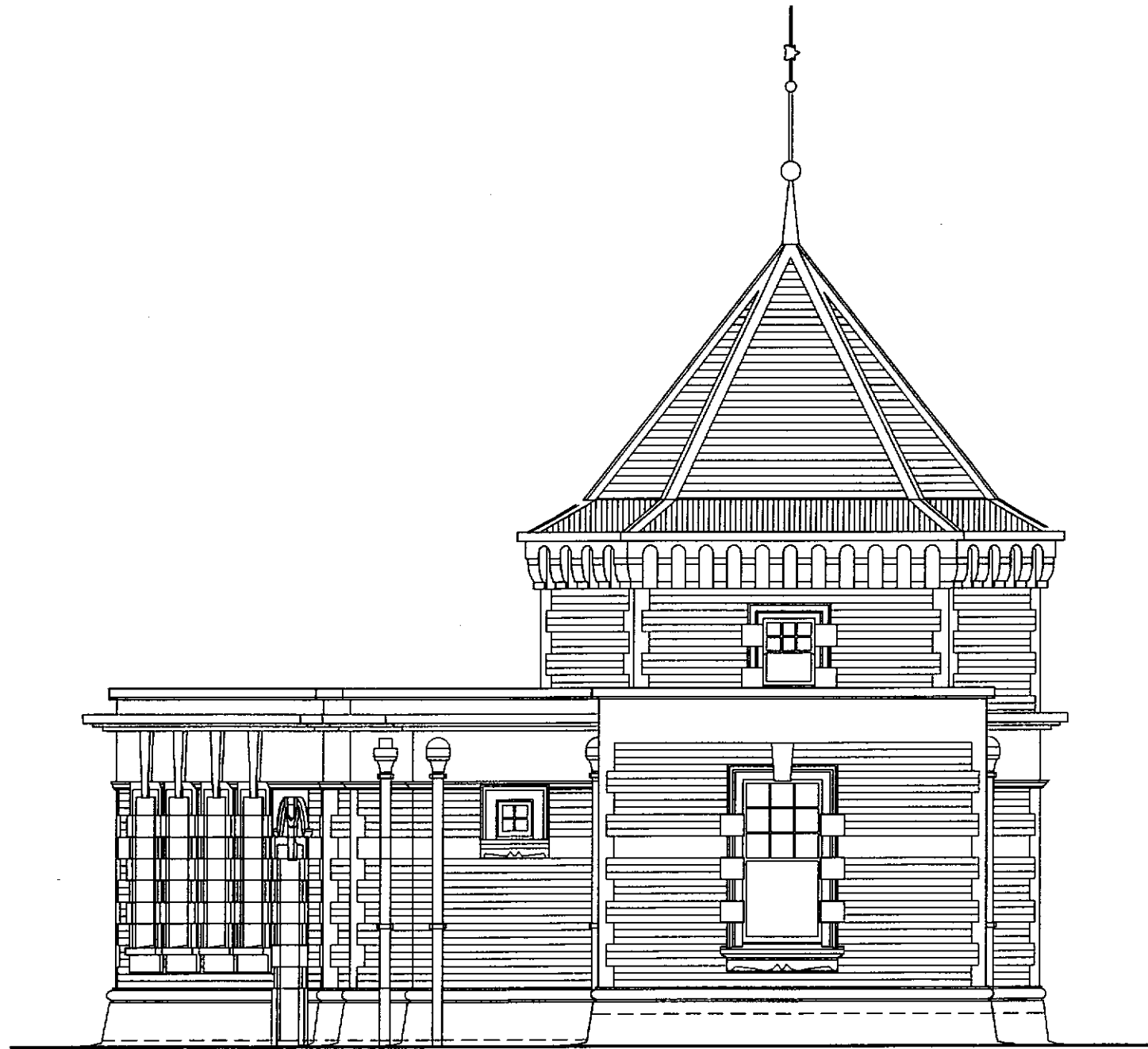

E A S T E L E V A T I O N
1 : 5 0

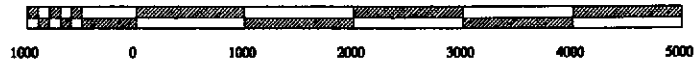

| | | |
|--|---|--|
| CHRIS COCHRAN FNZIA CONSERVATION ARCHITECT 20 GLENBERVIE TERRACE THORNDON WELLINGTON TEL 472 8847 FAX 472 8846 | EAST ELEVATION AS EXISTING | NO.: A6 OF 12 SCALE: 1:50 |
| | DOMINION OBSERVATORY KELBURN, WELLINGTON | DATE: JUNE 1999 DRAWN: RUSSELL MURRAY |

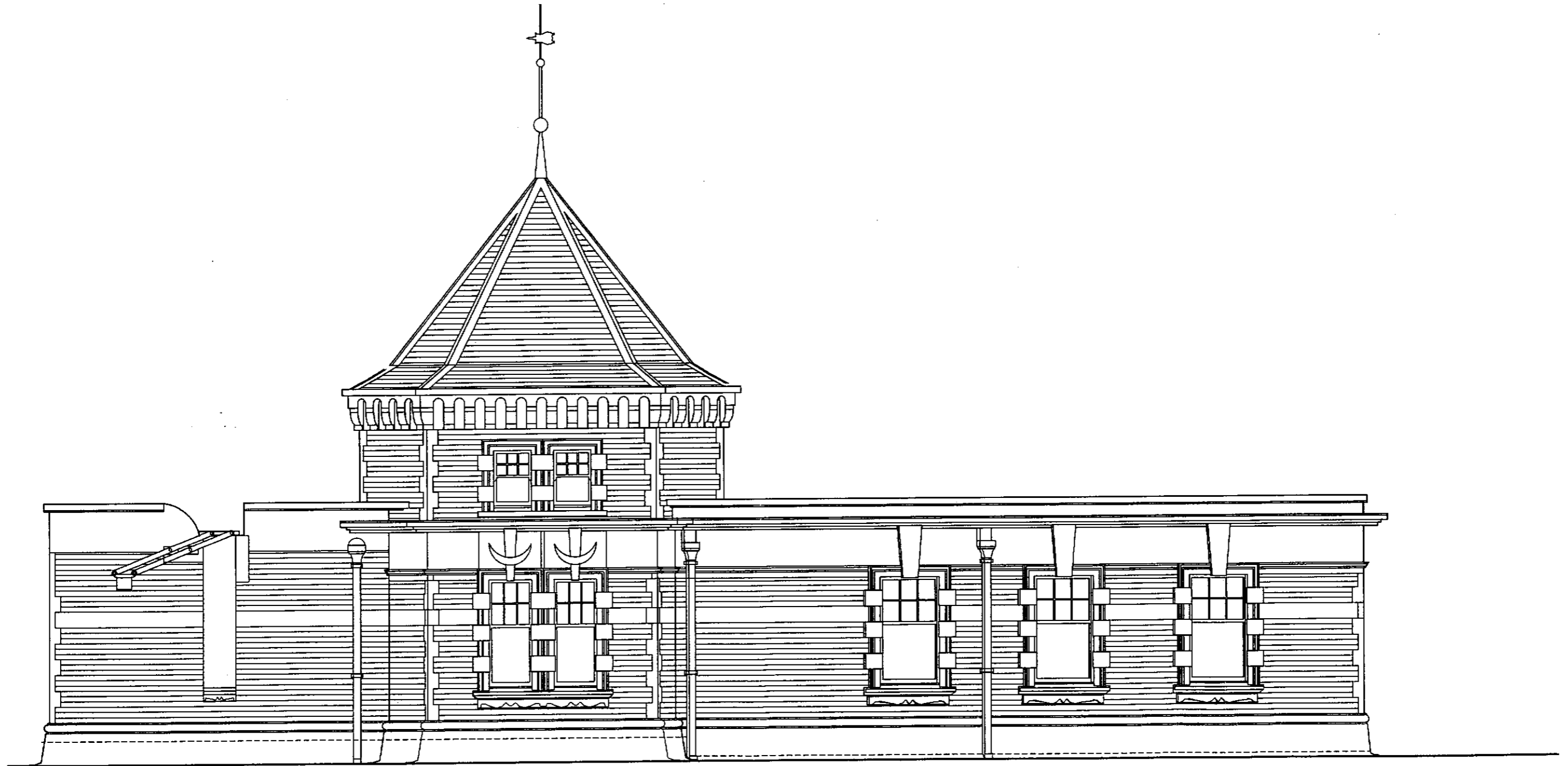

NORTH ELEVATION
1:50

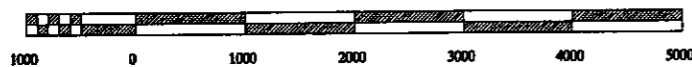

| | | | |
|--|--|--|---|
| CHRIS COCHRAN FNZIA CONSERVATION ARCHITECT 20 GLENBERRIE TERRACE THORNDON WELLINGTON TEL 472 8847 FAX 472 8846 | NORTH ELEVATION AS EXISTING | | NO.: A7 OF 12 |
| | DOMINION OBSERVATORY KELBURN, WELLINGTON | | SCALE: 1:50 DATE: DECEMBER 2002 DRAWN: RUSSELL MURRAY |



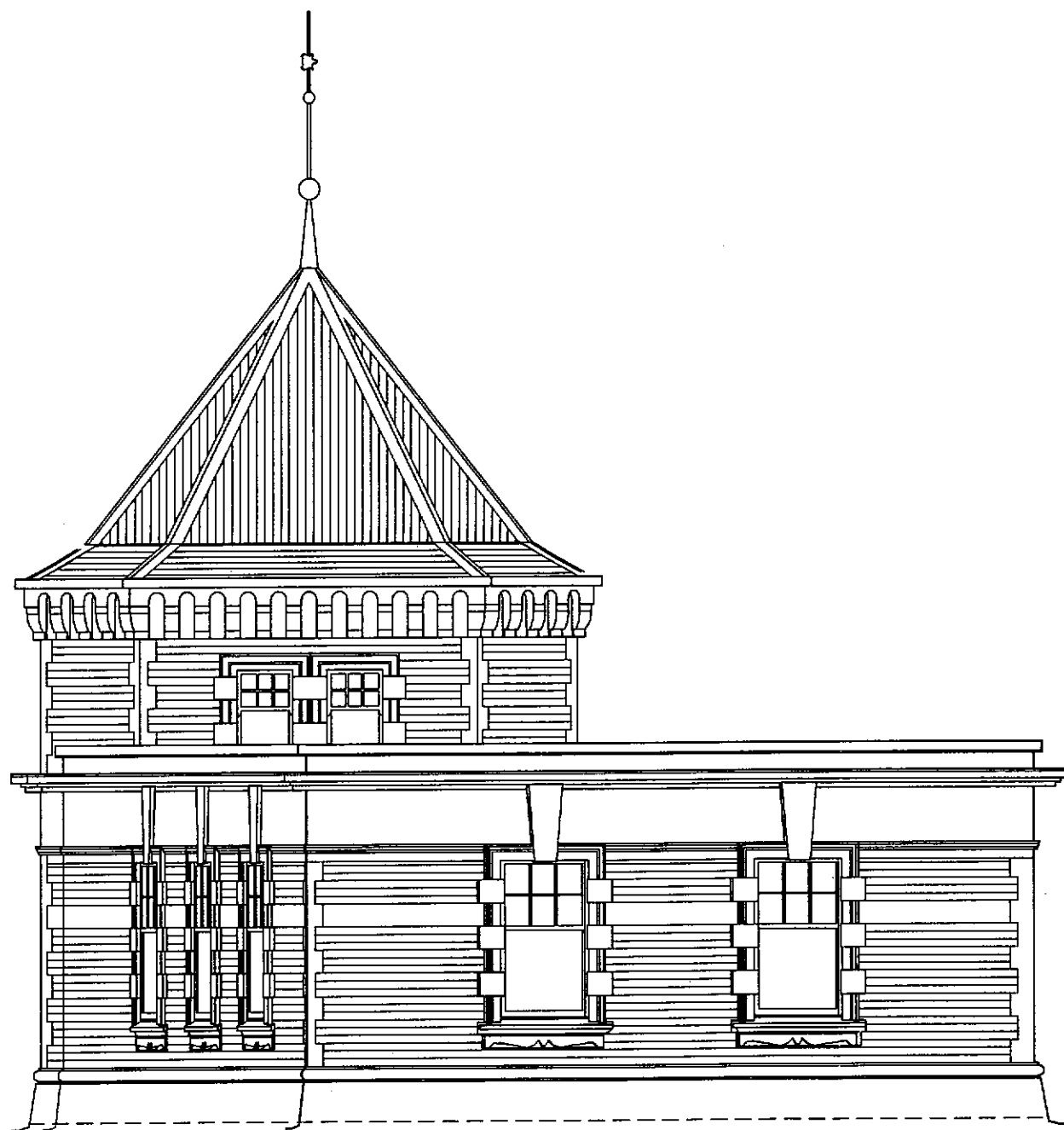

WEST ELEVATION
1:50

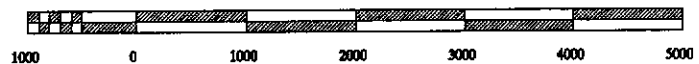

| | | |
|---|---|--|
| CHRIS COCHRAN FNZIA CONSERVATION ARCHITECT 20 GLENHAVIE TERRACE THORNDON WELLINGTON TEL 472 8847 FAX 472 8846 | WEST ELEVATION AS EXISTING | NO.: A8 OF 12 SCALE: 1:50 |
| | DOMINION OBSERVATORY KELBURN, WELLINGTON | DATE: JUNE 1999 DRAWN: RUSSELL MURRAY |



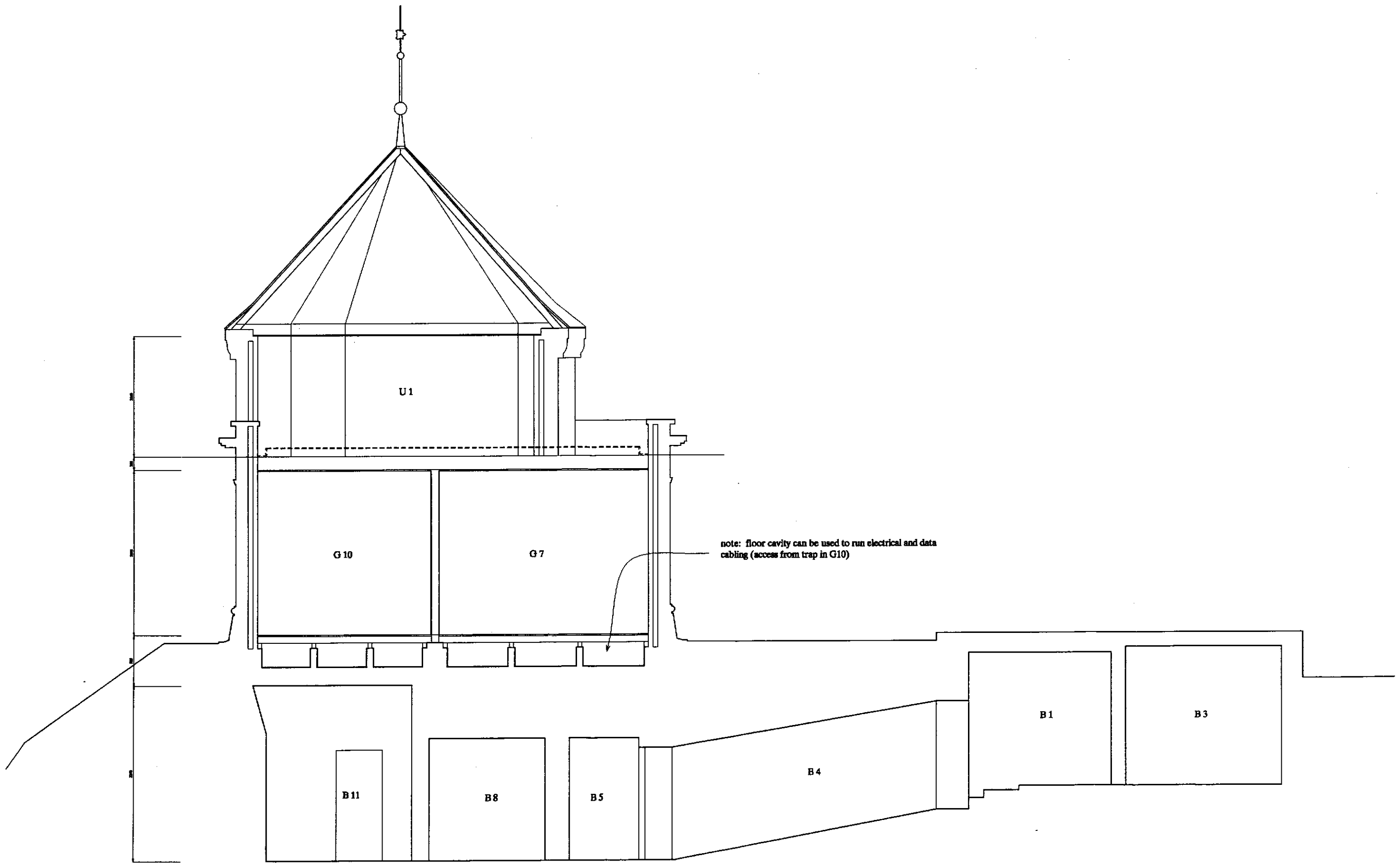

COMPOSITE SECTION

1:50



| | | | |
|--|---|--|-----------------------|
| CHRIS COCHRAN FNZIA CONSERVATION ARCHITECT 20 GLENBERVIE TERRACE THORNDON WELLINGTON TEL 472 8847 FAX 472 8846 | SECTION AS EXISTING | | NO.: A9 OF 12 |
| | | | SCALE: 1:50 |
| | | | DATE: JUNR 1999 |
| | DOMINION OBSERVATORY KELBURN, WELLINGTON | | DRAWN: RUSSELL MURRAY |



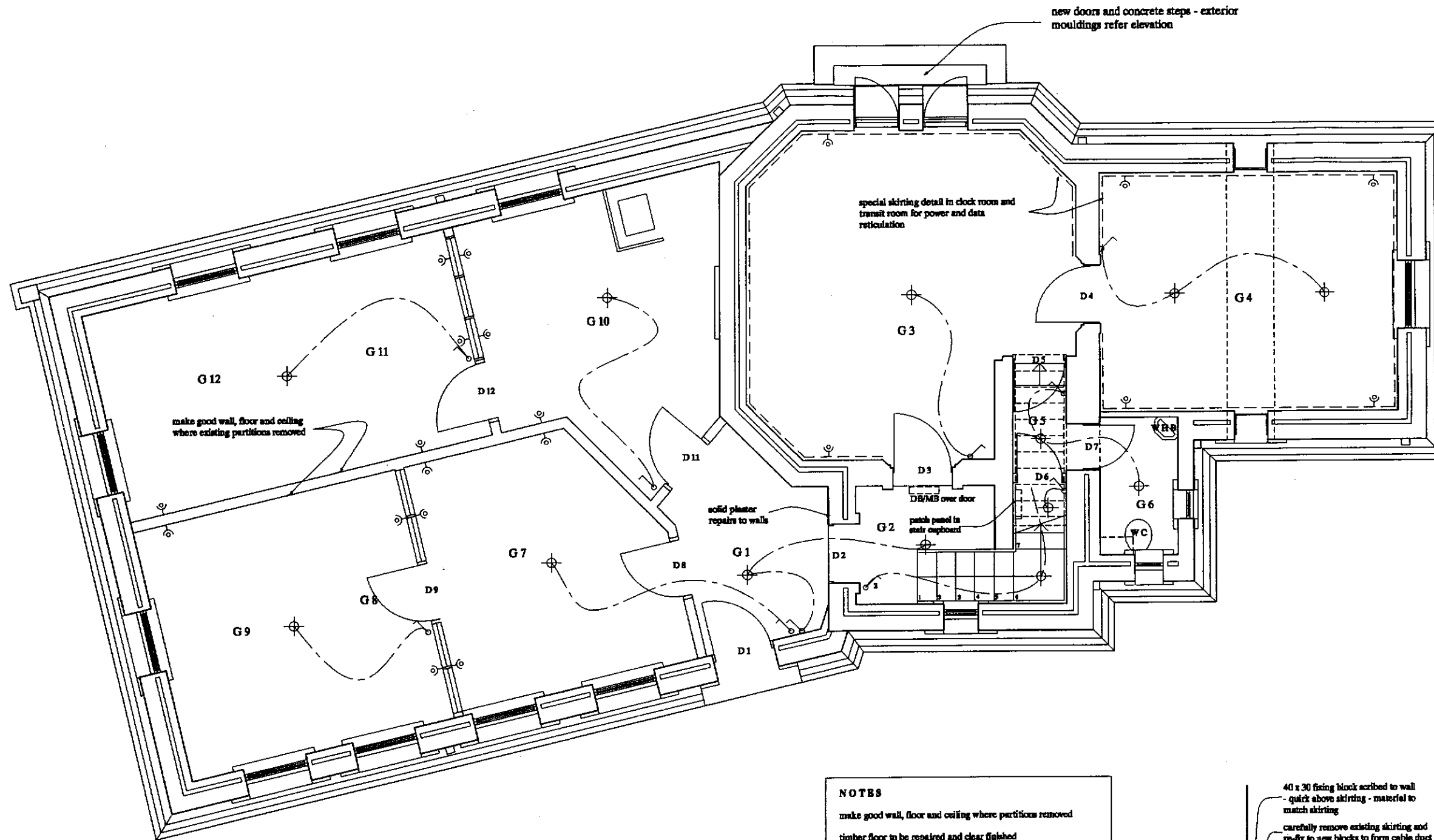

GROUND FLOOR PLAN
1:50

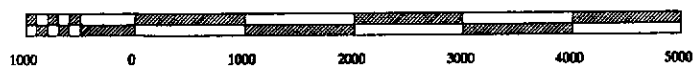

NOTES

- make good wall, floor and ceiling where partitions removed
- timber floor to be repaired and clear finished
- existing concrete floors patched and covered

KEY

- ⊕ light fitting
- ⌚ light switch
- ⌚ two-way light switch
- ⊕ double power outlet + data outlet

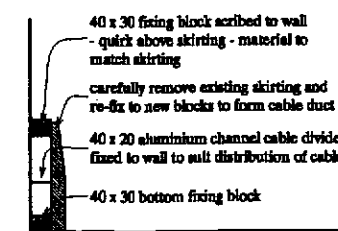

CABLE DUCT
1:10

NORTH



| | | |
|--|---|--|
| CHRIS COCHRAN FNZIA CONSERVATION ARCHITECT 20 GLENBERRY TERRACE THORNDON WELLINGTON TEL 472 8847 FAX 472 8846 | PROPOSED PLAN GROUND FLOOR | NO.: A10 of 12 SCALE: 1:50 |
| | DOMINION OBSERVATORY KELBURN, WELLINGTON | DATE: DECEMBER 2002 DRAWN: RUSSELL MURRAY |



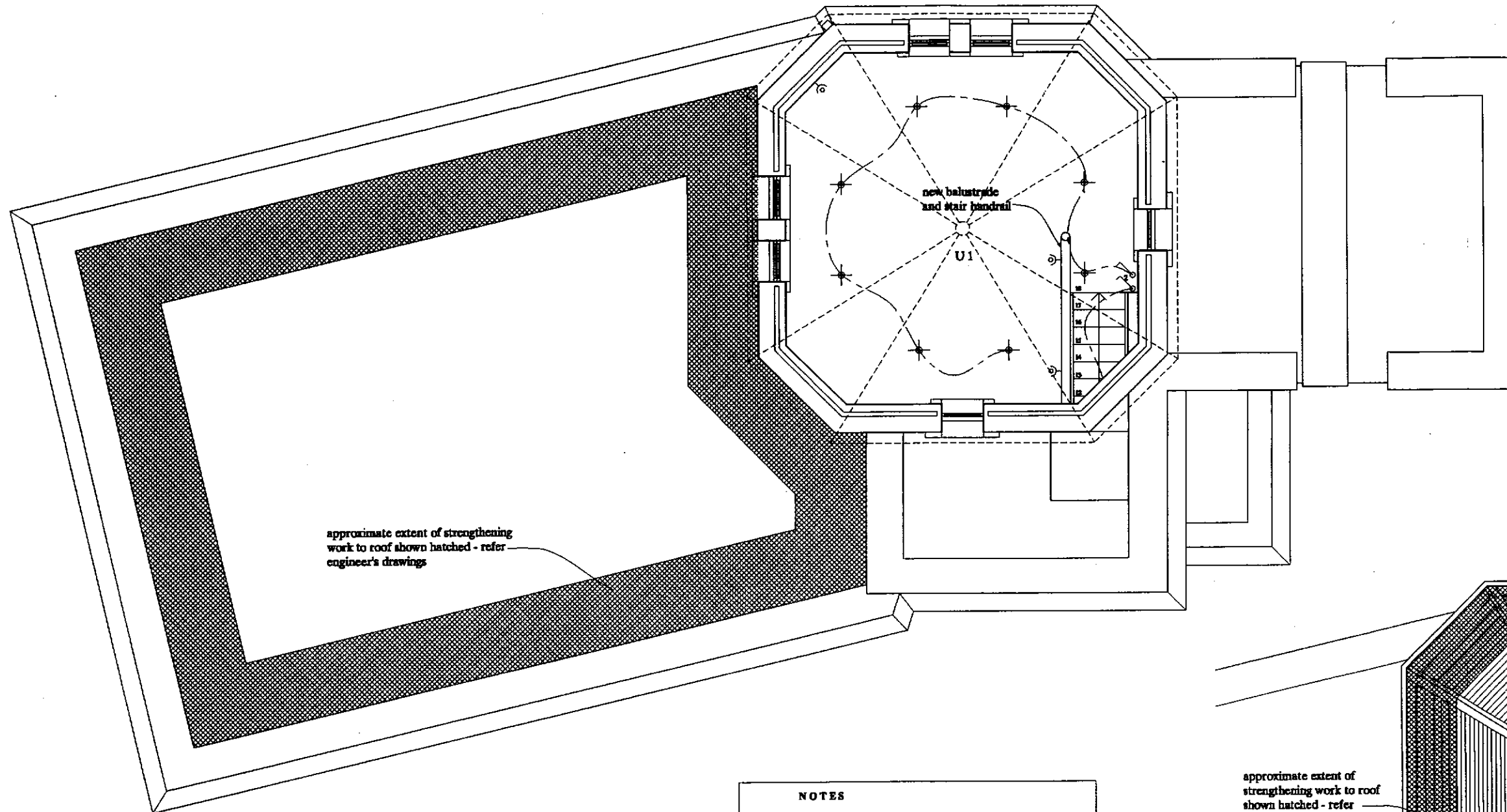





approximate extent of strengthening work to roof shown hatched - refer engineer's drawings

NOTES

-  hatched area of roof to be uplifted for structural work - make good roofing on completion
- timber floor and stairs to be repaired and clear finished
- repair hole in ceiling

KEY

-  recessed halogen lights (installation cat. CA)
-  light fitting
-  light switch
-  two-way light switch
-  double power outlet + data outlet

approximate extent of strengthening work to roof shown hatched - refer engineer's drawings

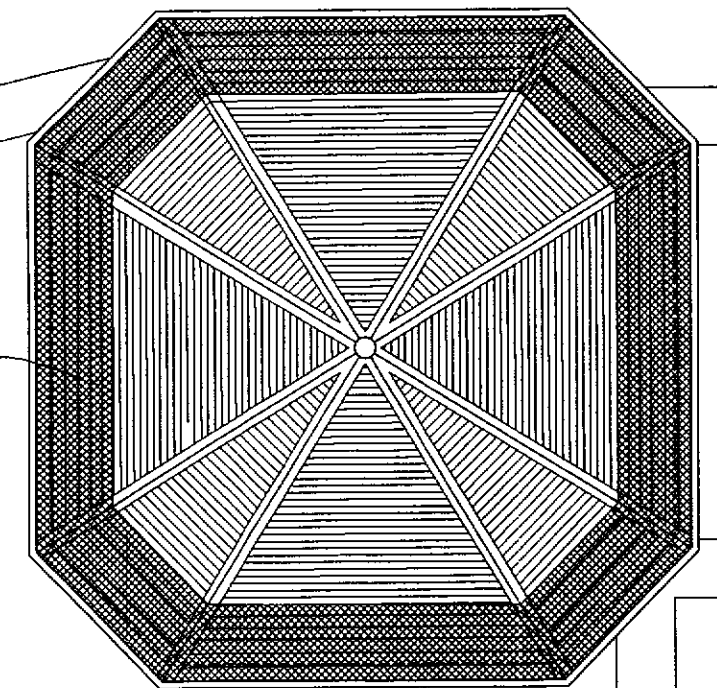

TURRET ROOF

1:50

UPPER FLOOR PLAN

1:50

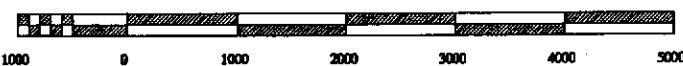

NORTH



CHRIS COCHRAN FNZIA
CONSERVATION ARCHITECT
 20 GLENBERVIE TERRACE
 THORNDON WELLINGTON
 TEL 472 8847 FAX 472 8846

PROPOSED PLAN
TOP FLOOR
DOMINION OBSERVATORY
 KELBURN, WELLINGTON

NO.: **A11 of 12**
 SCALE: 1:50
 DATE: **DECEMBER 2008**
 DRAWN: **RUSSELL MURRAY**



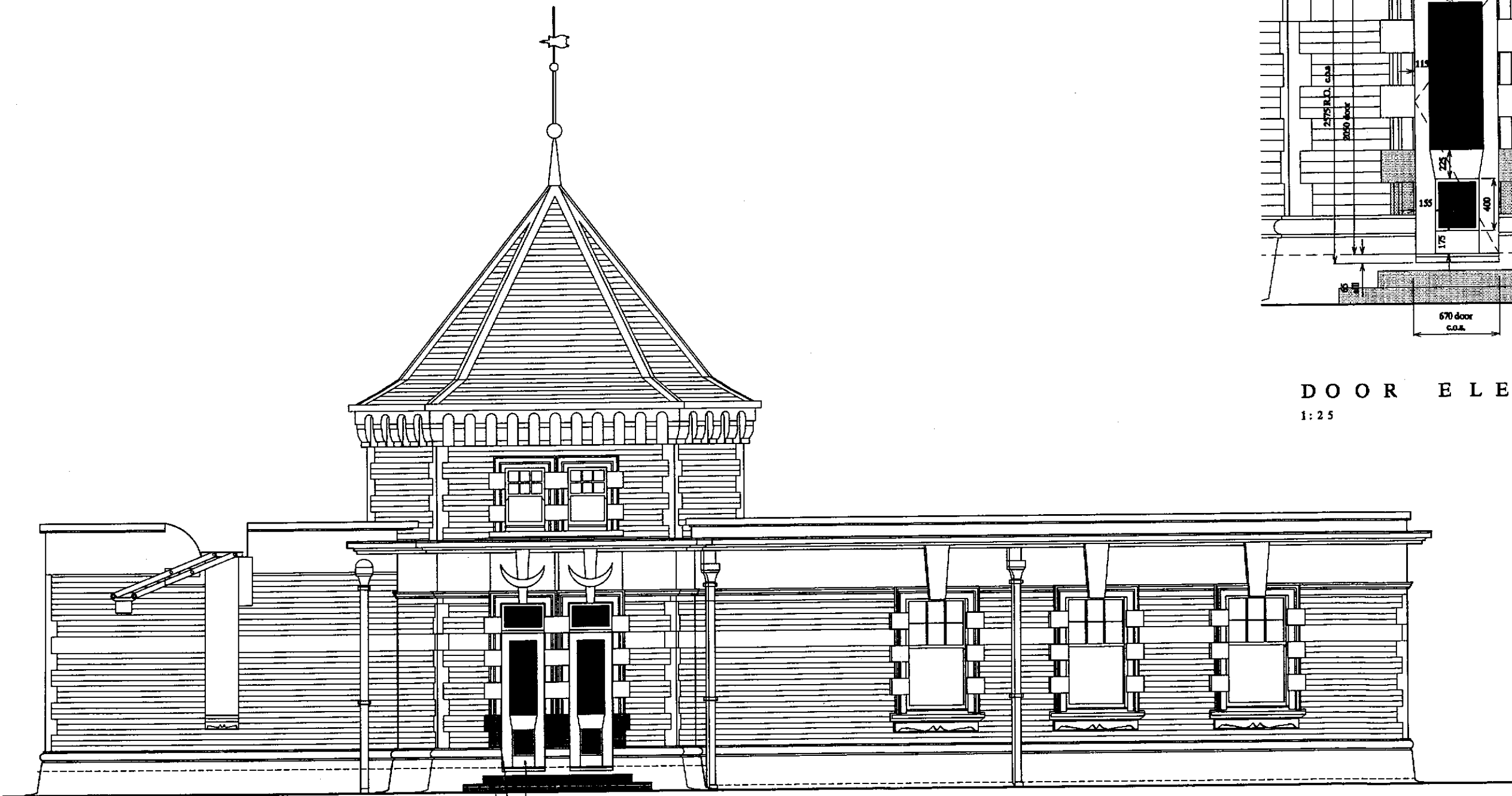

- install new glazed timber doors and frames
- form new moulded solid plaster surround to openings to match existing
- form new concrete steps - plaster finish to match base of building

NORTH ELEVATION
1:50

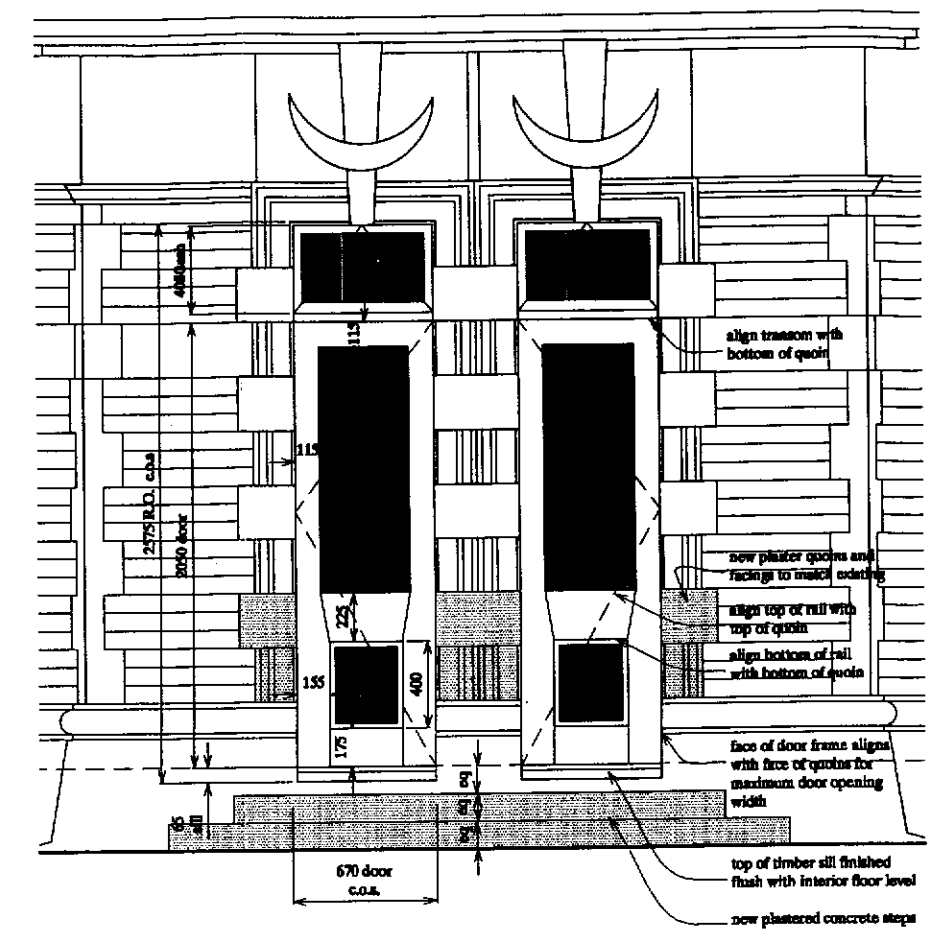
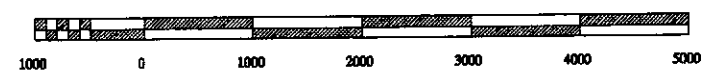

DOOR ELEVATION
1:25

| | | | |
|--|---|--|---|
| CHRIS COCHRAN PNZIA CONSERVATION ARCHITECT 20 GLENBERRIE TERRACE THORNDON WELLINGTON TEL 472 8847 FAX 472 8846 | NORTH ELEVATION AS PROPOSED | | NO.: A12 of 12 |
| | DOMINION OBSERVATORY KELBURN, WELLINGTON | | SCALE: 1:50 DATE: DECEMBER 2001 DRAWN: RUSSELL MURRAY |

